

LOTS 4 AND 5, SUNCADIA, PHASE 3, DIVISION 14, (TUMBLE CREEK)

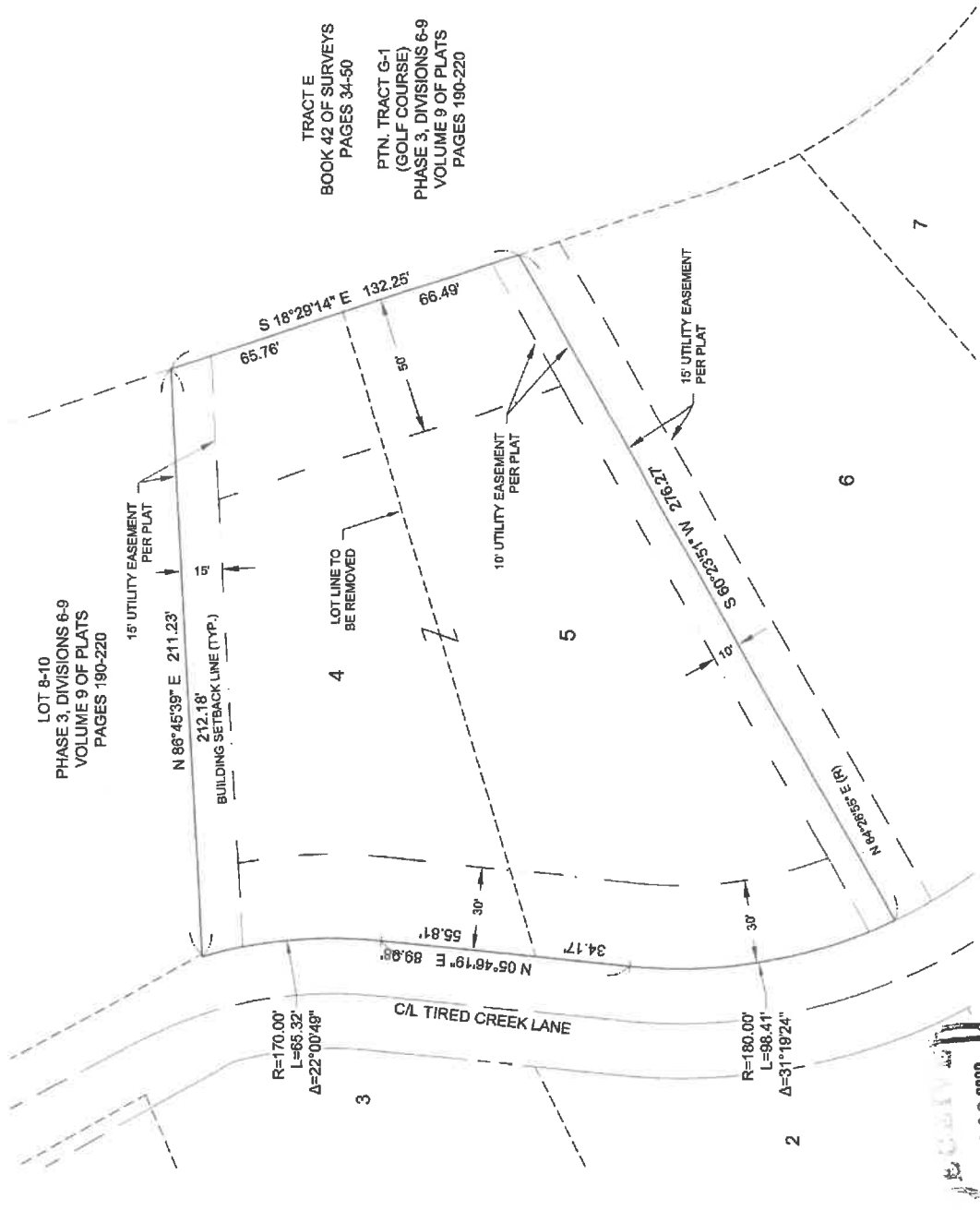

LOT 8-10
 PHASE 3, DIVISIONS 6-9
 VOLUME 9 OF PLATS
 PAGES 190-220

TRACT E
 BOOK 42 OF SURVEYS
 PAGES 34-50

PTN. TRACT G-1
 (GOLF COURSE)
 PHASE 3, DIVISIONS 6-9
 VOLUME 9 OF PLATS
 PAGES 190-220

EXISTING LEGAL DESCRIPTIONS:

LOT 4, OF SUNCADIA -- PHASE 3, DIVISION 14 (TUMBLE CREEK), IN THE COUNTY OF KITITAS, STATE OF WASHINGTON, AS PER PLAT THEREOF RECORDED IN BOOK 13 OF PLATS, PAGES 8 THROUGH 12, RECORDS OF SAID COUNTY.

LOT 5, OF SUNCADIA -- PHASE 3, DIVISION 14 (TUMBLE CREEK), IN THE COUNTY OF KITITAS, STATE OF WASHINGTON, AS PER PLAT THEREOF RECORDED IN BOOK 13 OF PLATS, PAGES 8 THROUGH 12, RECORDS OF SAID COUNTY.

PARCEL INFORMATION:

PARCEL NUMBER AND (MAP NUMBER):
 960037 (20-14-23052-0004)
 960038 (20-14-23052-0006)

ADDRESS:

XXXX TIRED CREEK LANE
 CLE ELUM, WA 98022

INDEX LOCATION
 SEC. 14 T. 20 N.R. 14 E. W.M.

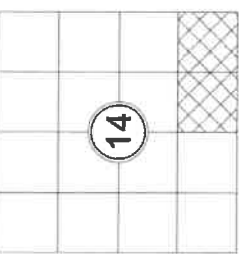

INDEX LOCATION
 SEC. 23 T. 20 N.R. 14 E. W.M.

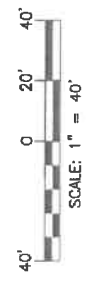
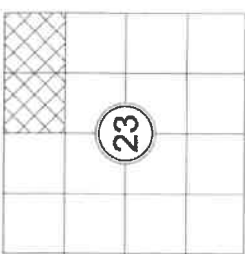

Encaps
 DEC 22 2020
 Kititas CO GIS

PREPARED FOR
 TERESA HUTCHENS

PARCEL COMBINATION EXHIBIT

REVISIONS	JOB NO. 20204	DATE 11/2020	SCALE 1"=40'
			1/1 SHEET

Encaps
 18300 Highway 200, Suite 201
 Everett, WA 98203
 Phone: (425) 339-5200
 Fax: (425) 339-5201
 Email: info@encaps.com